

32	US 127	Interchange
33	C-224	Closed
34	C-115	At-grade
35	C-123	Closed
36	C-232	At-grade
37	T-129	At-grade at C-232
38	C-133	At-grade
39	T-139	Closed
40	C-143 (Whetstone Rd)	At-grade
41	Powers Rd (C-29)	Closed to the west, Connect to C-143 w/At-grade to the east
42	Ashwood Rd (T-153)	Closed
43	Krouse Rd (C-146)	US 24 Over
44	SR 424 / Existing US 24	Interchange

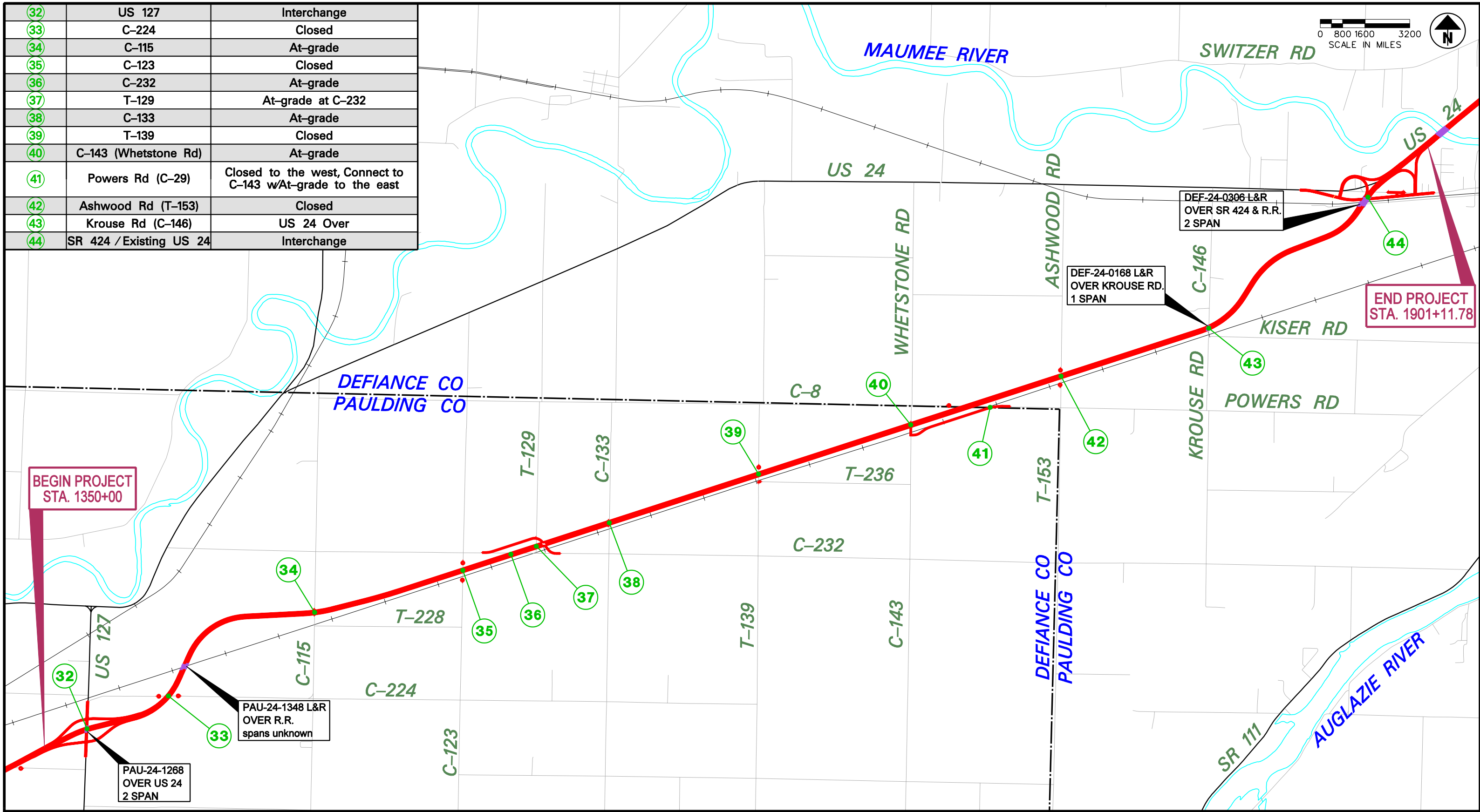
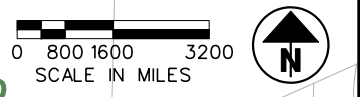

PAU/DEF-24-12.30/0.00

PID 24336

10.4 MILES

